

Guidelines for Right of Way New Cut and Maintenance

1. Right of way must be cut, pushed or trimmed a minimum of 30 feet, 15 feet either side staked for new construction of primary lines. Tree stumps must be cut to ground level.
2. R/W must be cut ground to sky with no overhang into the 30 foot easement for primary lines
3. No plants or trees allowed to be planted in R/W easement due to access and maintaining of right of way.
4. Service wire easements will be a minimum of 30 feet, 15 feet either side of wire path or poles.
5. If property is fenced, a 12 foot access gate to be provided for SVEC to gain access to property to maintain power line. Coop will provide a lock for SVEC employees to enter property.
6. Coop will cut and trim all power lines on member's property on a scheduled 3-4 year rotation.

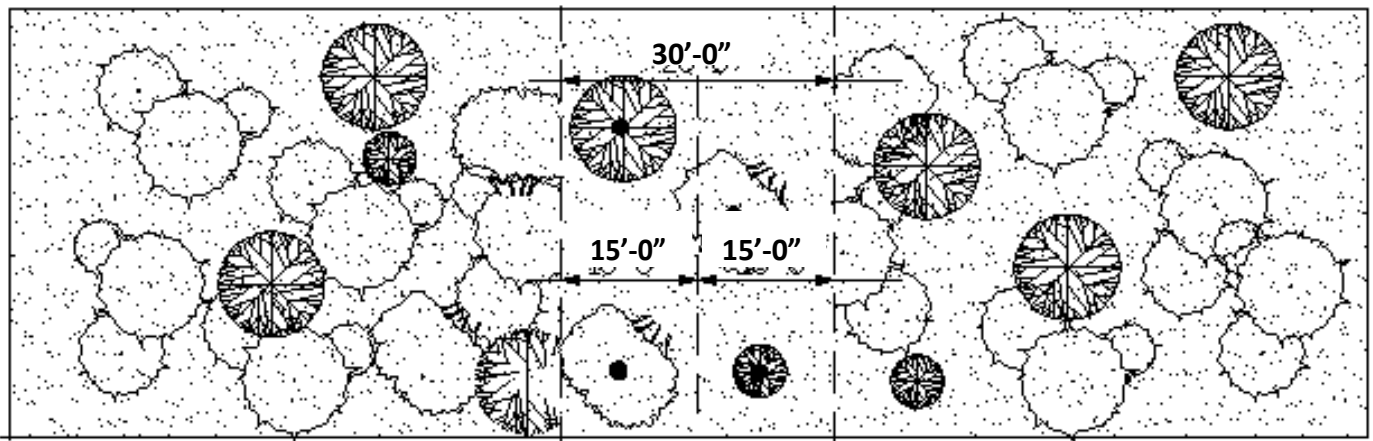

BEFORE CLEARING

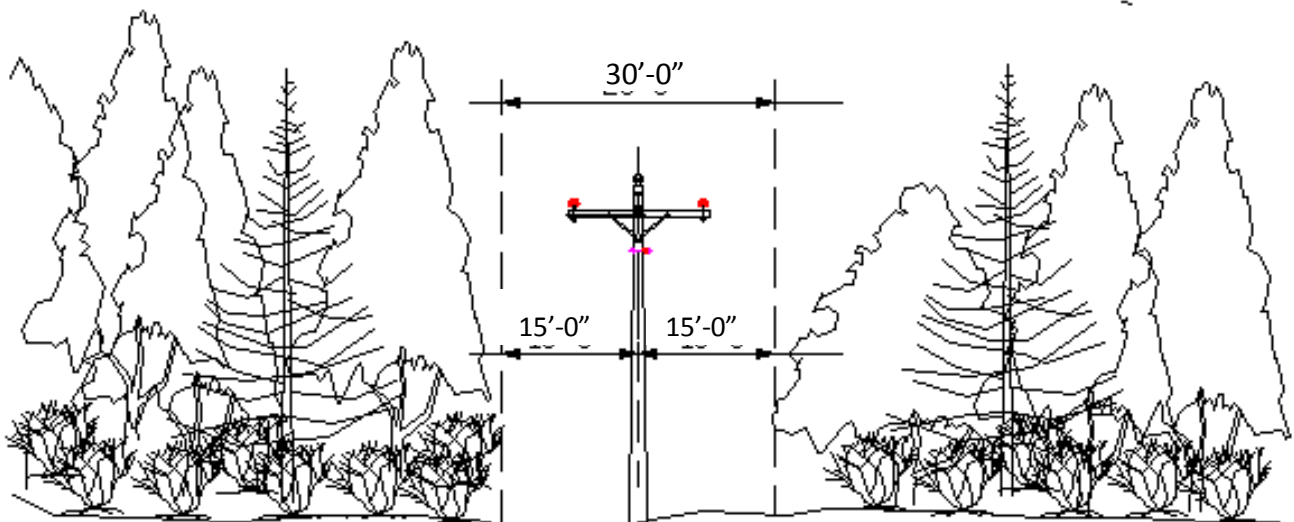
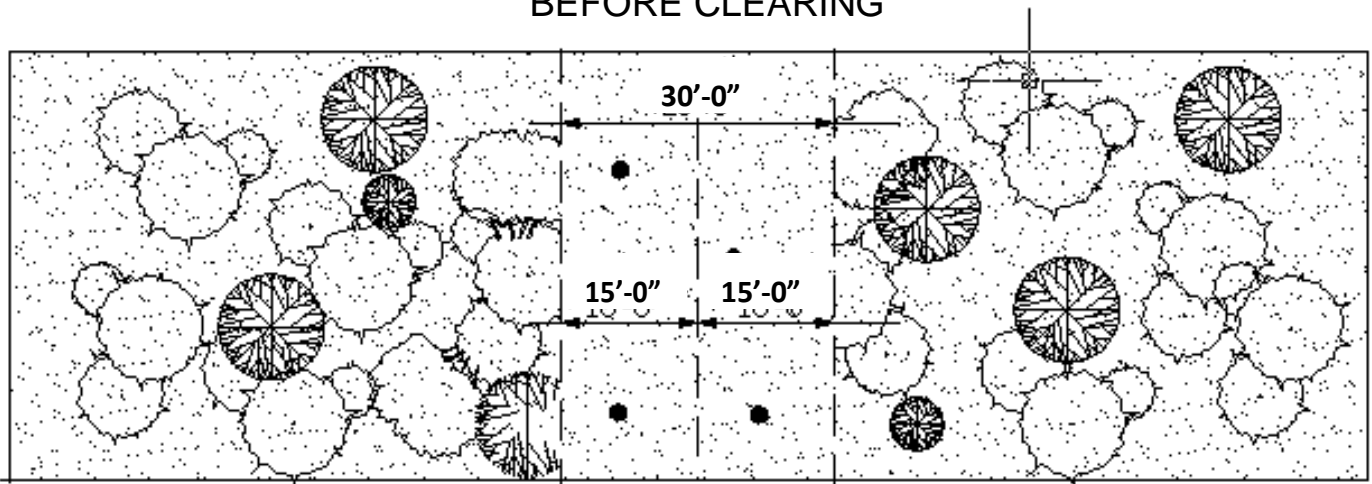

ELEVATION

